R144 & R145 are optional
Leave out if you don't want dual time constant to release in fast position

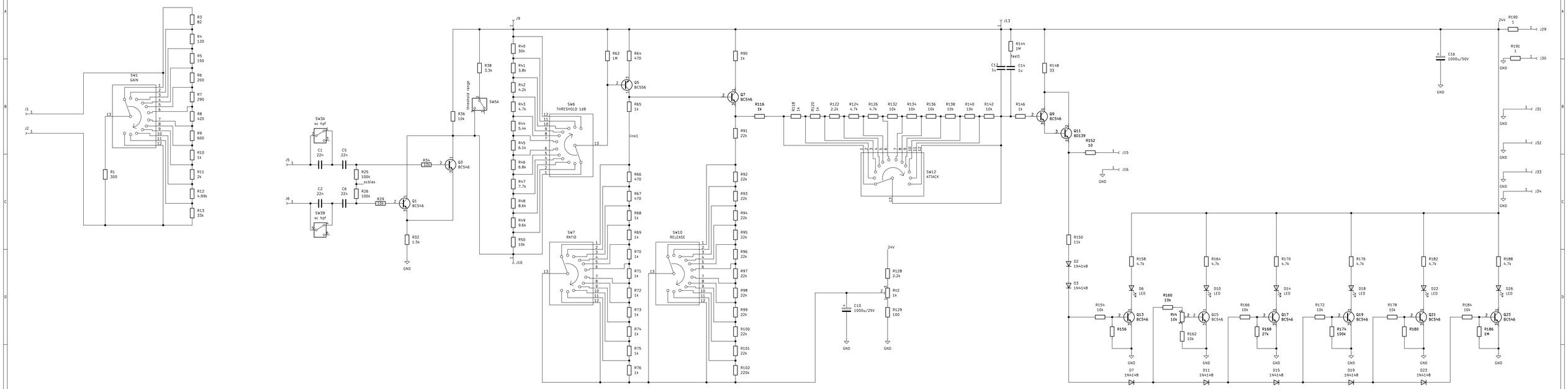

Increase value of R150 & R151 if gain reduction LEDs light up too early

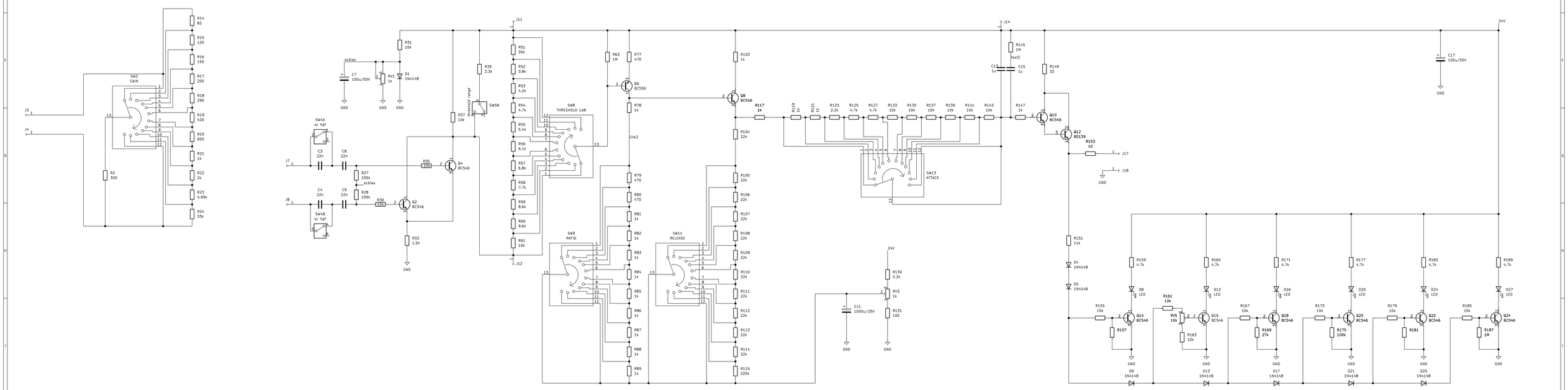

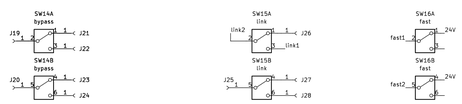

CK1512

www.ghr.fi	
Sheet: /	
File: sidechainplus.kicad_sch	
Title: Transformerless Vari-Mu Sidechain plus	
Size: A1 Date: 2025-07-26	Rev:
KiCad E.D.A. 9.0.1	Id: 1/1